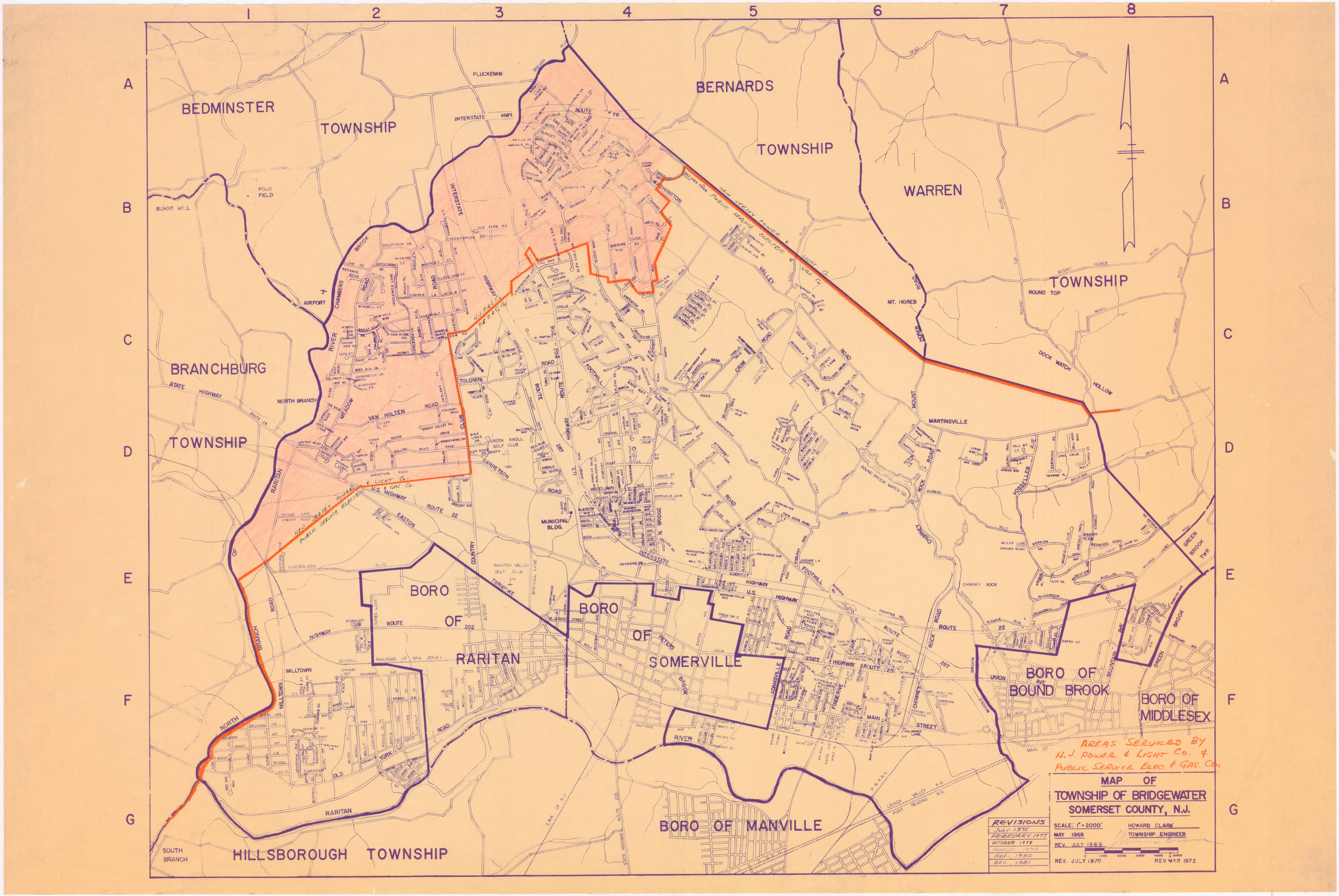

BEDMINSTER TOWNSHIP
BERNARDS TOWNSHIP
WARREN TOWNSHIP
BRANCHBURG TOWNSHIP
BORO OF RARITAN
BORO OF SOMERVILLE
BORO OF BOUND BROOK
BORO OF MIDDLESEX
BORO OF MANVILLE
HILLSBOROUGH TOWNSHIP
PLUCKEMIN
INTERSTATE HWY. ROUTE 78
POLO FIELD
BURNT MILL
AIRPORT
NORTH BRANCH
STATE HIGHWAY
MT. HOREB
ROUND TOP
DOCK WATCH HOLLOW
MARTINSVILLE
MUNICIPAL BLDG.
RARITAN VALLEY GOLF CLUB
MILLTOWN
CHIMNEY ROCK
SOUTH BRANCH
NEW JERSEY POWER & LIGHT CO.
PUBLIC SERVICE ELECTRIC & GAS CO.
AREAS SERVICED BY H.J. POWER & LIGHT CO. & PUBLIC SERVICE ELEC. & GAS. CO.
MAP OF
TOWNSHIP OF BRIDGEWATER
SOMERSET COUNTY, N.J.
SCALE: 1" = 2000'
MAY 1968
REV. JULY 1969
REV. JULY 1970
REV MAR 1972
HOWARD CLARK
TOWNSHIP ENGINEER
REVISIONS
JULY 1975
FEBRUARY 1977
OCTOBER 1978
AUGUST 1979
NOV. 1980
DEC. 1981